

000120740

Name ..... Index Number ..... / .....

443/1  
 AGRICULTURE  
 Paper 1  
 Oct./Nov. 2015  
 2 hours

Candidate's Signature .....

Date .....



**THE KENYA NATIONAL EXAMINATIONS COUNCIL**

04500201

Kenya Certificate of Secondary Education

AGRICULTURE

Paper 1

2 hours

**Instructions to candidates**

- Write your name and index number in the spaces provided above.
- Sign and write the date of the examination in the spaces provided above.
- This paper consists of **three** sections: **A, B and C.**
- Answer **all** the questions in sections **A and B.**
- Answer any **two** questions in section **C.**
- All answers should be written in the spaces provided.
- This paper consists of **16 printed pages.**
- Candidates should check the question paper to ascertain that all the pages are printed as indicated and that no questions are missing.
- Candidates should answer the questions in **English.**

**For Examiner's Use Only**

Section	Question	Maximum Score	Candidate's Score
A	1 – 17	30	
B	18 – 21	20	
C		20	
		20	
Total Score		90	



915070

© 2015 The Kenya National Examinations Council



Turn over

**SECTION A (30 marks)**

*Answer all the questions in the spaces provided.*

- 1** State **four** reasons for applying phosphatic fertilizers during planting. **(2 marks)**

.....

.....

.....

.....

- 2** Give **four** ways in which crop pests are classified. **(2 marks)**

.....

.....

.....

.....

- 3** State **four** advantages of landlordism and tenancy. **(2 marks)**

.....

.....

.....

.....

- 4** Differentiate between apiculture and aquaculture. **(1 mark)**

.....

.....

.....

.....

5 State **four** factors that affect the quality of farm-yard manure. (2 marks)

.....  
.....  
.....  
.....

6 Give **four** reasons why seed propagation is encouraged in crop production. (2 marks)

.....  
.....  
.....  
.....

7 State **four** factors that can make a farmer choose a jembe for primary tillage. (2 marks)

.....  
.....  
.....  
.....

8 Give **four** factors that affect the quality of hay. (2 marks)

.....  
.....  
.....

9 Name **five** entries that can be made on a cattle breeding record. (2½ marks)

.....  
.....  
.....  
.....

10 Give **two** reasons for testing soil. (1 mark)

.....  
.....

11 Name **three** forms of horticulture practised in Kenya. (1½ marks)

.....  
.....  
.....

12 Give **two** reasons for constructing a shade over a nursery. (1 mark)

.....  
.....

13 Name **four** appropriate sites for agroforestry trees. (2 marks)

.....  
.....  
.....  
.....

14 State **four** personal safety measures a farmer should consider when handling herbicides. (2 marks)

.....  
.....  
.....  
.....

15 Give **two** reasons why a maize plant growing in a cabbage crop field may be treated as a weed. (1 mark)

.....  
.....

16 Name **four** classes of weeds. (2 marks)

.....  
.....  
.....  
.....

17 State **four** agricultural activities that may pollute water. (2 marks)

.....  
.....  
.....  
.....

**SECTION B (20 marks)**

*Answer all the questions in the spaces provided.*

**18** A farmer applied a compound fertilizer 10:20:0 on a three hectares piece of land at a rate of 180 kg N per hectare.

(a) Calculate the quantity of the compound fertilizer the farmer applied on the piece of land. (3 marks)

.....  
.....  
.....  
.....

(b) What do the figures 10 and 20 stand for in the compound fertilizer? (2 marks)

.....  
.....

**19** The diagram below illustrates a nursery practice.



(a) Identify the practice. (1 mark)

.....

- (b) Describe the procedure followed in carrying out the practice illustrated. (2 marks)

.....

.....

.....

.....

- (c) State **two** advantages of the practice illustrated above in crop production. (2 marks)

.....

.....

20 The diagram below shows crop establishment using a certain method of planting.

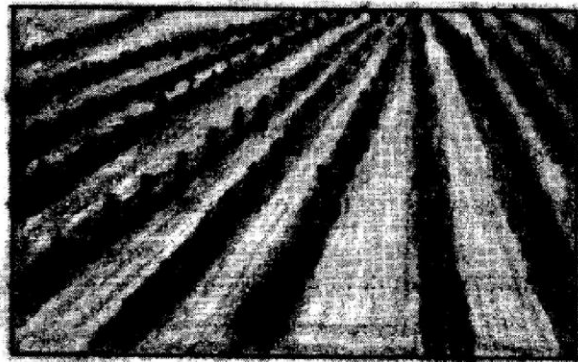

- (a) Name the method of planting used for the crop. (1 mark)

.....

- (b) State **two** advantages of the planting method used for the crop. (2 marks)

.....

.....

- (c) Explain **two** factors that determine the depth of planting. (2 marks)

.....

.....

.....

.....

21 Below is a diagram showing a crop disease.



(a) Identify the crop disease. (1 mark)

.....

(b) State **three** control measures for the crop disease. (3 marks)

.....  
.....  
.....

(c) Name the category in which the crop disease is classified. (1 mark)

.....



**SECTION C (40 marks)**

Answer any **two** questions from this section in the spaces provided after question 24.

- 22 (a) Explain how each of the properties of rainfall and light influence crop production.
- (i) rainfall; (8 marks)
- (ii) light. (4 marks)
- (b) Describe rice production under the following sub-headings:
- (i) land preparation; (2 marks)
- (ii) water control; (2 marks)
- (iii) fertilizer application; (2 marks)
- (iv) weed control. (2 marks)
- 23 (a) Explain **five** factors that can increase the demand for tea on a market. (10 marks)
- (b) State **four** ways of improving labour productivity on the farm. (4 marks)
- (c) The following information was obtained from Upendo Farm inventory on 1st January 2013.

ITEM	VALUE (Ksh)
Layers	80,000
Beef cattle	240,000
Beans in store	40,000
Cash at hand	15,000
Land	550,000
Machinery	250,000
Buildings	310,000
Calves	75,000

On the same day the farm recorded the following:

ITEM	VALUE (Ksh)
Wages payable	5,000
Interest payable	8,000
Bank loan	725,000
Milk sales on credit	12,000
Chicken sales on credit	6,000
Cash in bank	52,000
Purchase of fertilizer on credit	26,000
Taxes payable	3,000

Using the information provided prepare a balance sheet for Upendo Farm. (6 marks)

